

# YMCA CAMP BERNIE

## Do More Be More

### Winter/Spring 2010 Family Camps



## Father & Child Weekend

**February 19-21, 2010**

Reconnect with your children and try some new things during this weekend of fun for all ages.

#### Activities May Include:

- Climbing Tower
- Games
- Snow Tubing
- Archery
- Night Vision Hike
- Wilderness Survival

## Mother & Child Weekend

**March 19-21, 2010**

A weekend of fun and relationship building for you and your children—new experiences are better when they are shared.



#### Activities May Include:

- Low Ropes Obstacles
- Scavenger Hunt
- Mary Kay Makeovers
- Arts & Crafts
- Hiking
- Climbing Tower

Back by popular demand-Scrapbooking!

## Memorial Day Family Camp

This Year's Theme: Shipwrecked!

**May 28-30, 2010**

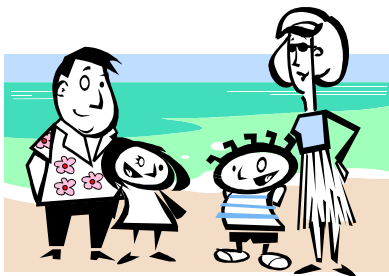

#### Activities May Include:

- Campfires
- Archery
- Climbing Tower
- Shelter Building
- Hiking
- Arts & Crafts

For all weekends, arrival is at 6pm on Friday and departure at 1pm on Sunday.

**Please return your registration form at least 3 weeks in advance to:**  
YMCA Camp Bernie - 327 Turkey Top Rd. Port Murray, NJ 07865 - Fax: (908) 832-9078  
For more information please contact Sara Oviatt at (908) 832-5315 Ext. 11  
or email at [soviatt@campbernieymca.org](mailto:soviatt@campbernieymca.org)



# YMCA CAMP BERNIE

## Do More Be More

### Winter/Spring 2010 Family Camps

Father & Child  
Weekend

Mother & Child  
Weekend

Memorial Day  
Family Camp

#### Please Note for all weekends:

Arrival/Check In: Friday at 6PM

Departure: Sunday at 1PM

- Meals served: Saturday breakfast through Sunday lunch.
- Program fee includes lodging, meals, and all activities.
- Check out of cabins will be at 10am on Sunday
- When we receive your registration form, we will send you a confirmation packet in the mail with further details.
- Registration Due Dates: Father & Child due 1/29/10, Mother & Child due 2/26/10, Memorial Day Family Camp due 5/7/10

#### REGISTRATION FORM

(please send in a separate copy for each weekend you will attend)

Weekend (please circle): **Father & Child**      **Mother & Child**      **Memorial Day Family Camp**  
 February 19-21      March 19-21      May 28-30  
 (due 1/29/10)      (due 2/26/10)      (due 5/7/10)

Adult Name(s): \_\_\_\_\_

Child's Name: \_\_\_\_\_ Age: \_\_\_\_\_ Child's Name: \_\_\_\_\_ Age: \_\_\_\_\_

Child's Name: \_\_\_\_\_ Age: \_\_\_\_\_ Child's Name: \_\_\_\_\_ Age: \_\_\_\_\_

Address: \_\_\_\_\_ City: \_\_\_\_\_ State: \_\_\_\_\_ Zip: \_\_\_\_\_

Phone: \_\_\_\_\_ Email: \_\_\_\_\_

Do you have any food allergies or other special dietary requirements? (Please explain)

<p># Adults (ages 12 and up) _____ x \$109 \$ _____</p> <p># Children (ages 5 to 11) _____ x \$75 \$ _____</p> <p># Children (ages 0 to 4) _____ (Free of charge)</p> <p>Total Due \$ _____</p>	<p>How would you like to pay for the weekend:</p> <p>_____ Check (Please enclose &amp; make payable to YMCA Camp Bernie)</p> <p>_____ Credit Card # _____</p> <p>Please Circle: VISA Mastercard AMEX Discover</p> <p>Cardholder's Name: _____</p> <p>Expiration Date: _____ CSV: _____</p>
<p><u>Please note:</u> refunds will only be available on cancellations made <u>prior</u> to due dates listed above.</p>	

Return registration form to Sara Oviatt, Group and Family Coordinator at: